St. John Lutheran Church
W1000 County Rd N, Edgar
(715-352-2524)
www.stjohnelcaedgar.org
stjohnelca@gmail.com

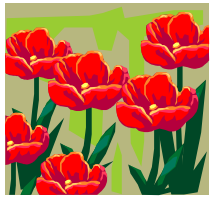

May 2018

Pastor: Gail Sowell 715-352-2492
(Cell and Emergencies)

Sunday	Monday	Tuesday	Wednesday	Thursday	Friday	Saturday
		1 9:30am—LAST Quilting for the Season!	**2** 6:30pm—Women's General Meeting	**3 National Day Of Prayer**	**4**	**5**
6 **9:00am Communion Worship (intinction)** **9:15am Sunday School** 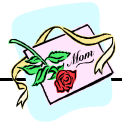	**7** *Pastor Gail off*	**8** 1:00pm—Bible Study at St. Stephen	**9** **Directory PHOTOS—2-9pm St. John**	**10 Ascension of Our Lord** **Directory PHOTOS—2-9pm St. John**	**11** **Directory PHOTOS—2-9pm St. Stephen**	**12** **Directory PHOTOS—10am– 5pm St. Stephen**
13 Mother's Day **(Father's Day Recognition too!)** **9:00am Worship** **S.S. Teacher Appreciation** **Student Recognitions** **9:15am LAST Sunday School PARTY!**	**14 SALAD SUPPER** *Pastor Gail off* 6:00pm—Salad Supper. ALL welcome! 	**15** **6:30pm-Concil Mtg.**	**16**	**17**	**18**	**19**
20 Pentecost **9:00am Worship** **Wear RED!** *Recognition of Grads!* Cole Literski	**21** *Pastor Gail off*	**22**	**23**	**24**	**25** *EHS Graduation*	**26** *Marshfield Graduation*
27 **9am Communion Worship (intinction)** *HAPPY BIRTHDAY Pastor Gail !* 	**28 Memorial Day** *Pastor Gail off* Memorial Observance In Cemetery 9:15am **OFFICE CLOSED**	**29**	**30** **TRUSTEE OF THE MONTH:** *Dan Leffel*	**31**		

Trustee of the month has the responsibility of making sure the doors are locked, lights are out and the heat's turned down in the office wing after the worship

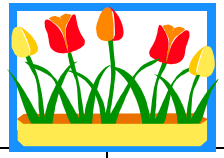

May Servers

DUTIES — Thank YOU !	May 6 Communion *(intinction)*	May 13 *Mother's Day* **FINAL day of Sunday School term**	May 20 **Pentecost** *Recognize Grads!*	May 27 Communion *(Intinction)*
USHERS	*Jerry Mueller* *Mitch Mueller*	*Gerald Borchardt* *Linda Kovalik*	*Leon & Mary Jo Werner*	*Cal Tackes* *Mark Bargender*
GREETER	*Vicky Finke*	*Treankler Family*	*Bev Umnus*	*Ann Bonsall*
ACOLYTE	*Skylee Manecke*	*Griffin Treankler*	Thanks / *Volunteer*	Thanks / *Volunteer*
READER	*Lorraine Martyn*	*Linda Kovalik*	*Bev Umnus*	*Enola Willhite*
READINGS * Readings *to be read by Reader*	*Psalm 98* **Acts 10: 44-48* *John 15: 9-17*	*Psalm 47* **Acts 1: 1-11* **Ephesians 1: 15-23* *Luke 24: 44-53*	*Psalm 104: 24-34, 35b* **Ezekiel 37: 1-14* **Acts 2: 1-21* *John 15: 26-27; 16: 4b-15*	*Psalm 29* **Isaiah 6: 1-8* **Romans 8: 12-17* *John 3: 1-17*
DEACON	*Sharon Schumacker*			*Ann Bonsall*
ALTAR GUILD Judy Totzke	*Color:* ***WHITE***	*Color:* ***WHITE***	*Color:* ***RED***	*Color:* ***WHITE***

PLEASE CHECK CANDLE FILLING SCHEDULE POSTED IN SACRISTY

May Birthdays

4-Kaden Strasser
6-Tim Henrichs
7-Genny Robers
8-Nancy Bonsall
Oliver Olmsted
9-Allen Mueller
10-Cheryl Mueller
11-Rose Morse
13- Amanda Weiland
14-Lavone Runge
18-Sam Robers
19-Tammy Literski
Tom Bauman
Jody Kirsch
21-Camden Heidmann
23-Judy Weber
Brady Donlin
24-Corky Untiedt
25-Lorraine Martyn
26-Rick Mueller
27- Jennifer Olmsted
Pastor Gail
Tina Borter
30-Naomi Sebold
Christian Untiedt
31-Gary Weiland

Offering Counters for **May:**
Sonia Heidmann
Enola Willhite
Trustee of the Month:
Dan Leffel

May Wedding Anniversaries

5-Steve & Sue Robers—34 yrs.
7-Ryan & Sarah Tackes—7 yrs.
13-Shannon & Niaomi Treankler—18 yrs.
14-Dennis & Jody Kirsch—30 yrs.
Sam & Genny Robers—7 yrs.

16-Mitchell & Morgan Mueller —9yrs.
Aaron & Michelle Doll—3 yrs.
31-Dan & Shirley Rosien—21 yrs.

Corrections/Additions
to these important dates? Please leave a note in the Secretary's mailbox. —Rose